

WATER LINE COUPLINGS

Why choose **MOLDERS CHOICE** Water Line Fittings?



Because we know the quality needed by you, the Molder, our couplings are designed with a long sleeve and slim socket to allow connection or disconnection where the plug is installed flush with the Mold surface. They are designed for **MAXIMUM FLOW**, no restrictions, and are fitted with a high operating temperature Viton Seal. NOTE: Valved fittings cause a pressure drop.

SPECIFICATIONS

Socket Body, Sleeve & Valve Springs
 Socket Seal
 Operating Temp.

Brass
 302 Stainless Steel
 Viton
 (-30°F to 450°F)
 (-34°C to 232°C)

Service pressure – 200 psi
 Service - hot oil water, glycol
 High pressure water

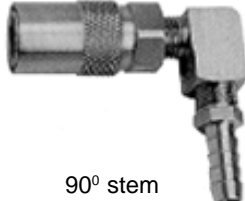
																																																																																																																										
Straight stem	45° stem	90° stem																																																																																																																								
<table border="1" style="width: 100%; border-collapse: collapse;"> <thead> <tr> <th>PART #</th> <th>PRICE</th> <th>Hose I.D. (in)</th> <th>Water pass (in)</th> <th>For use with plugs</th> </tr> </thead> <tbody> <tr> <td colspan="5">STANDARD (requires hose clamps)</td> </tr> <tr> <td>QC204</td> <td>\$2.65</td> <td>1/4</td> <td>3/16</td> <td>200 series</td> </tr> <tr> <td>QC205</td> <td>\$2.60</td> <td>5/16</td> <td>1/4</td> <td>200 series</td> </tr> <tr> <td>QC206</td> <td>\$2.64</td> <td>3/8</td> <td>1/4</td> <td>200 series</td> </tr> <tr> <td>QC306</td> <td>\$3.60</td> <td>3/8</td> <td>3/8</td> <td>300 series</td> </tr> <tr> <td>QC308</td> <td>\$3.75</td> <td>1/2</td> <td>3/8</td> <td>300 series</td> </tr> <tr> <td>QC504</td> <td>\$8.50</td> <td>1/2</td> <td>1/2</td> <td>500 series</td> </tr> <tr> <td>QC506</td> <td>\$8.00</td> <td>3/4</td> <td>1/2</td> <td>500 series</td> </tr> </tbody> </table>	PART #	PRICE	Hose I.D. (in)	Water pass (in)	For use with plugs	STANDARD (requires hose clamps)					QC204	\$2.65	1/4	3/16	200 series	QC205	\$2.60	5/16	1/4	200 series	QC206	\$2.64	3/8	1/4	200 series	QC306	\$3.60	3/8	3/8	300 series	QC308	\$3.75	1/2	3/8	300 series	QC504	\$8.50	1/2	1/2	500 series	QC506	\$8.00	3/4	1/2	500 series	<table border="1" style="width: 100%; border-collapse: collapse;"> <thead> <tr> <th>PART #</th> <th>PRICE</th> <th>Hose I.D. (in)</th> <th>Water pass (in)</th> <th>For use with plugs</th> </tr> </thead> <tbody> <tr> <td colspan="5">STANDARD (requires hose clamps)</td> </tr> <tr> <td>QC224</td> <td>\$4.68</td> <td>1/4</td> <td>3/16</td> <td>200 series</td> </tr> <tr> <td>QC225</td> <td>\$4.68</td> <td>5/16</td> <td>1/4</td> <td>200 series</td> </tr> <tr> <td>QC226</td> <td>\$4.87</td> <td>3/8</td> <td>1/4</td> <td>200 series</td> </tr> <tr> <td>QC326</td> <td>\$6.25</td> <td>3/8</td> <td>3/8</td> <td>300 series</td> </tr> <tr> <td>QC328</td> <td>\$6.40</td> <td>1/2</td> <td>3/8</td> <td>300 series</td> </tr> </tbody> </table>	PART #	PRICE	Hose I.D. (in)	Water pass (in)	For use with plugs	STANDARD (requires hose clamps)					QC224	\$4.68	1/4	3/16	200 series	QC225	\$4.68	5/16	1/4	200 series	QC226	\$4.87	3/8	1/4	200 series	QC326	\$6.25	3/8	3/8	300 series	QC328	\$6.40	1/2	3/8	300 series	<table border="1" style="width: 100%; border-collapse: collapse;"> <thead> <tr> <th>PART #</th> <th>PRICE</th> <th>Hose I.D. (in)</th> <th>Water pass (in)</th> <th>For use with plugs</th> </tr> </thead> <tbody> <tr> <td colspan="5">STANDARD (requires hose clamps)</td> </tr> <tr> <td>QC214</td> <td>\$4.00</td> <td>1/4</td> <td>3/16</td> <td>200 series</td> </tr> <tr> <td>QC215</td> <td>\$4.25</td> <td>5/16</td> <td>1/4</td> <td>200 series</td> </tr> <tr> <td>QC216</td> <td>\$3.84</td> <td>3/8</td> <td>1/4</td> <td>200 series</td> </tr> <tr> <td>QC316</td> <td>\$6.00</td> <td>3/8</td> <td>3/8</td> <td>300 series</td> </tr> <tr> <td>QC318</td> <td>\$6.00</td> <td>1/2</td> <td>3/8</td> <td>300 series</td> </tr> </tbody> </table>	PART #	PRICE	Hose I.D. (in)	Water pass (in)	For use with plugs	STANDARD (requires hose clamps)					QC214	\$4.00	1/4	3/16	200 series	QC215	\$4.25	5/16	1/4	200 series	QC216	\$3.84	3/8	1/4	200 series	QC316	\$6.00	3/8	3/8	300 series	QC318	\$6.00	1/2	3/8	300 series					
PART #	PRICE	Hose I.D. (in)	Water pass (in)	For use with plugs																																																																																																																						
STANDARD (requires hose clamps)																																																																																																																										
QC204	\$2.65	1/4	3/16	200 series																																																																																																																						
QC205	\$2.60	5/16	1/4	200 series																																																																																																																						
QC206	\$2.64	3/8	1/4	200 series																																																																																																																						
QC306	\$3.60	3/8	3/8	300 series																																																																																																																						
QC308	\$3.75	1/2	3/8	300 series																																																																																																																						
QC504	\$8.50	1/2	1/2	500 series																																																																																																																						
QC506	\$8.00	3/4	1/2	500 series																																																																																																																						
PART #	PRICE	Hose I.D. (in)	Water pass (in)	For use with plugs																																																																																																																						
STANDARD (requires hose clamps)																																																																																																																										
QC224	\$4.68	1/4	3/16	200 series																																																																																																																						
QC225	\$4.68	5/16	1/4	200 series																																																																																																																						
QC226	\$4.87	3/8	1/4	200 series																																																																																																																						
QC326	\$6.25	3/8	3/8	300 series																																																																																																																						
QC328	\$6.40	1/2	3/8	300 series																																																																																																																						
PART #	PRICE	Hose I.D. (in)	Water pass (in)	For use with plugs																																																																																																																						
STANDARD (requires hose clamps)																																																																																																																										
QC214	\$4.00	1/4	3/16	200 series																																																																																																																						
QC215	\$4.25	5/16	1/4	200 series																																																																																																																						
QC216	\$3.84	3/8	1/4	200 series																																																																																																																						
QC316	\$6.00	3/8	3/8	300 series																																																																																																																						
QC318	\$6.00	1/2	3/8	300 series																																																																																																																						
<table border="1" style="width: 100%; border-collapse: collapse;"> <thead> <tr> <th>PART #</th> <th>PRICE</th> <th>Hose I.D. (in)</th> <th>Water pass (in)</th> <th>For use with plugs</th> </tr> </thead> <tbody> <tr> <td colspan="5">STANDARD VALVED (requires hose clamps)</td> </tr> <tr> <td>QC204V</td> <td>\$3.75</td> <td>1/4</td> <td>3/16</td> <td>200 series</td> </tr> <tr> <td>QC205V</td> <td>\$4.16</td> <td>5/16</td> <td>1/4</td> <td>200 series</td> </tr> <tr> <td>QC206V</td> <td>\$3.85</td> <td>3/8</td> <td>1/4</td> <td>200 series</td> </tr> <tr> <td>QC306V</td> <td>\$5.50</td> <td>3/8</td> <td>3/8</td> <td>300 series</td> </tr> <tr> <td>QC308V</td> <td>\$6.20</td> <td>1/2</td> <td>3/8</td> <td>300 series</td> </tr> </tbody> </table>	PART #	PRICE	Hose I.D. (in)	Water pass (in)	For use with plugs	STANDARD VALVED (requires hose clamps)					QC204V	\$3.75	1/4	3/16	200 series	QC205V	\$4.16	5/16	1/4	200 series	QC206V	\$3.85	3/8	1/4	200 series	QC306V	\$5.50	3/8	3/8	300 series	QC308V	\$6.20	1/2	3/8	300 series	<table border="1" style="width: 100%; border-collapse: collapse;"> <thead> <tr> <th>PART #</th> <th>PRICE</th> <th>Hose I.D. (in)</th> <th>Water pass (in)</th> <th>For use with plugs</th> </tr> </thead> <tbody> <tr> <td colspan="5">STANDARD VALVED (requires hose clamps)</td> </tr> <tr> <td>QC224V</td> <td>\$5.85</td> <td>1/4</td> <td>3/16</td> <td>200 series</td> </tr> <tr> <td>QC225V</td> <td>\$6.25</td> <td>5/16</td> <td>1/4</td> <td>200 series</td> </tr> <tr> <td>QC226V</td> <td>\$6.00</td> <td>3/8</td> <td>1/4</td> <td>200 series</td> </tr> <tr> <td>QC326V</td> <td>\$7.30</td> <td>3/8</td> <td>3/8</td> <td>300 series</td> </tr> <tr> <td>QC328V</td> <td>\$7.30</td> <td>1/2</td> <td>3/8</td> <td>300 series</td> </tr> </tbody> </table>	PART #	PRICE	Hose I.D. (in)	Water pass (in)	For use with plugs	STANDARD VALVED (requires hose clamps)					QC224V	\$5.85	1/4	3/16	200 series	QC225V	\$6.25	5/16	1/4	200 series	QC226V	\$6.00	3/8	1/4	200 series	QC326V	\$7.30	3/8	3/8	300 series	QC328V	\$7.30	1/2	3/8	300 series	<table border="1" style="width: 100%; border-collapse: collapse;"> <thead> <tr> <th>PART #</th> <th>PRICE</th> <th>Hose I.D. (in)</th> <th>Water pass (in)</th> <th>For use with plugs</th> </tr> </thead> <tbody> <tr> <td colspan="5">STANDARD VALVED (requires hose clamps)</td> </tr> <tr> <td>QC214V</td> <td>\$5.50</td> <td>1/4</td> <td>3/16</td> <td>200 series</td> </tr> <tr> <td>QC215V</td> <td>\$5.54</td> <td>5/16</td> <td>1/4</td> <td>200 series</td> </tr> <tr> <td>QC216V</td> <td>\$5.60</td> <td>3/8</td> <td>1/4</td> <td>200 series</td> </tr> <tr> <td>QC316V</td> <td>\$7.00</td> <td>3/8</td> <td>3/8</td> <td>300 series</td> </tr> <tr> <td>QC318V</td> <td>\$7.00</td> <td>1/2</td> <td>3/8</td> <td>300 series</td> </tr> </tbody> </table>	PART #	PRICE	Hose I.D. (in)	Water pass (in)	For use with plugs	STANDARD VALVED (requires hose clamps)					QC214V	\$5.50	1/4	3/16	200 series	QC215V	\$5.54	5/16	1/4	200 series	QC216V	\$5.60	3/8	1/4	200 series	QC316V	\$7.00	3/8	3/8	300 series	QC318V	\$7.00	1/2	3/8	300 series															
PART #	PRICE	Hose I.D. (in)	Water pass (in)	For use with plugs																																																																																																																						
STANDARD VALVED (requires hose clamps)																																																																																																																										
QC204V	\$3.75	1/4	3/16	200 series																																																																																																																						
QC205V	\$4.16	5/16	1/4	200 series																																																																																																																						
QC206V	\$3.85	3/8	1/4	200 series																																																																																																																						
QC306V	\$5.50	3/8	3/8	300 series																																																																																																																						
QC308V	\$6.20	1/2	3/8	300 series																																																																																																																						
PART #	PRICE	Hose I.D. (in)	Water pass (in)	For use with plugs																																																																																																																						
STANDARD VALVED (requires hose clamps)																																																																																																																										
QC224V	\$5.85	1/4	3/16	200 series																																																																																																																						
QC225V	\$6.25	5/16	1/4	200 series																																																																																																																						
QC226V	\$6.00	3/8	1/4	200 series																																																																																																																						
QC326V	\$7.30	3/8	3/8	300 series																																																																																																																						
QC328V	\$7.30	1/2	3/8	300 series																																																																																																																						
PART #	PRICE	Hose I.D. (in)	Water pass (in)	For use with plugs																																																																																																																						
STANDARD VALVED (requires hose clamps)																																																																																																																										
QC214V	\$5.50	1/4	3/16	200 series																																																																																																																						
QC215V	\$5.54	5/16	1/4	200 series																																																																																																																						
QC216V	\$5.60	3/8	1/4	200 series																																																																																																																						
QC316V	\$7.00	3/8	3/8	300 series																																																																																																																						
QC318V	\$7.00	1/2	3/8	300 series																																																																																																																						
<table border="1" style="width: 100%; border-collapse: collapse;"> <thead> <tr> <th>PART #</th> <th>PRICE</th> <th>Hose I.D. (in)</th> <th>Water pass (in)</th> <th>For use with plugs</th> </tr> </thead> <tbody> <tr> <td colspan="5">PUSH-ON</td> </tr> <tr> <td>QC204PH</td> <td>\$3.40</td> <td>1/4</td> <td>3/16</td> <td>200 series</td> </tr> <tr> <td>QC206PH</td> <td>\$3.00</td> <td>5/16</td> <td>1/4</td> <td>200 series</td> </tr> <tr> <td>QC306PH</td> <td>\$4.62</td> <td>3/8</td> <td>3/8</td> <td>300 series</td> </tr> <tr> <td>QC308PH</td> <td>\$4.75</td> <td>1/2</td> <td>3/8</td> <td>300 series</td> </tr> <tr> <td>QC504PH</td> <td>\$8.25</td> <td>1/2</td> <td>1/2</td> <td>500 series</td> </tr> <tr> <td>QC506PH</td> <td>\$9.46</td> <td>3/4</td> <td>1/2</td> <td>500 series</td> </tr> </tbody> </table>	PART #	PRICE	Hose I.D. (in)	Water pass (in)	For use with plugs	PUSH-ON					QC204PH	\$3.40	1/4	3/16	200 series	QC206PH	\$3.00	5/16	1/4	200 series	QC306PH	\$4.62	3/8	3/8	300 series	QC308PH	\$4.75	1/2	3/8	300 series	QC504PH	\$8.25	1/2	1/2	500 series	QC506PH	\$9.46	3/4	1/2	500 series	<table border="1" style="width: 100%; border-collapse: collapse;"> <thead> <tr> <th>PART #</th> <th>PRICE</th> <th>Hose I.D. (in)</th> <th>Water pass (in)</th> <th>For use with plugs</th> </tr> </thead> <tbody> <tr> <td colspan="5">PUSH-ON</td> </tr> <tr> <td>QC224PH</td> <td>\$5.00</td> <td>1/4</td> <td>3/16</td> <td>200 series</td> </tr> <tr> <td>QC226PH</td> <td>\$4.98</td> <td>5/16</td> <td>1/4</td> <td>200 series</td> </tr> <tr> <td>QC326PH</td> <td>\$6.60</td> <td>3/8</td> <td>3/8</td> <td>300 series</td> </tr> <tr> <td>QC328PH</td> <td>\$6.80</td> <td>1/2</td> <td>3/8</td> <td>300 series</td> </tr> <tr> <td>QC524PH</td> <td>\$12.20</td> <td>1/2</td> <td>1/2</td> <td>500 series</td> </tr> <tr> <td>QC526PH</td> <td>\$12.58</td> <td>3/4</td> <td>1/2</td> <td>500 series</td> </tr> </tbody> </table>	PART #	PRICE	Hose I.D. (in)	Water pass (in)	For use with plugs	PUSH-ON					QC224PH	\$5.00	1/4	3/16	200 series	QC226PH	\$4.98	5/16	1/4	200 series	QC326PH	\$6.60	3/8	3/8	300 series	QC328PH	\$6.80	1/2	3/8	300 series	QC524PH	\$12.20	1/2	1/2	500 series	QC526PH	\$12.58	3/4	1/2	500 series	<table border="1" style="width: 100%; border-collapse: collapse;"> <thead> <tr> <th>PART #</th> <th>PRICE</th> <th>Hose I.D. (in)</th> <th>Water pass (in)</th> <th>For use with plugs</th> </tr> </thead> <tbody> <tr> <td colspan="5">PUSH-ON</td> </tr> <tr> <td>QC214PH</td> <td>\$4.25</td> <td>1/4</td> <td>3/16</td> <td>200 series</td> </tr> <tr> <td>QC216PH</td> <td>\$4.25</td> <td>5/16</td> <td>1/4</td> <td>200 series</td> </tr> <tr> <td>QC316PH</td> <td>\$6.40</td> <td>3/8</td> <td>3/8</td> <td>300 series</td> </tr> <tr> <td>QC318PH</td> <td>\$6.55</td> <td>1/2</td> <td>3/8</td> <td>300 series</td> </tr> <tr> <td>QC514PH</td> <td>\$13.00</td> <td>1/2</td> <td>1/2</td> <td>500 series</td> </tr> <tr> <td>QC516PH</td> <td>\$13.00</td> <td>3/4</td> <td>1/2</td> <td>500series</td> </tr> </tbody> </table>	PART #	PRICE	Hose I.D. (in)	Water pass (in)	For use with plugs	PUSH-ON					QC214PH	\$4.25	1/4	3/16	200 series	QC216PH	\$4.25	5/16	1/4	200 series	QC316PH	\$6.40	3/8	3/8	300 series	QC318PH	\$6.55	1/2	3/8	300 series	QC514PH	\$13.00	1/2	1/2	500 series	QC516PH	\$13.00	3/4	1/2	500series
PART #	PRICE	Hose I.D. (in)	Water pass (in)	For use with plugs																																																																																																																						
PUSH-ON																																																																																																																										
QC204PH	\$3.40	1/4	3/16	200 series																																																																																																																						
QC206PH	\$3.00	5/16	1/4	200 series																																																																																																																						
QC306PH	\$4.62	3/8	3/8	300 series																																																																																																																						
QC308PH	\$4.75	1/2	3/8	300 series																																																																																																																						
QC504PH	\$8.25	1/2	1/2	500 series																																																																																																																						
QC506PH	\$9.46	3/4	1/2	500 series																																																																																																																						
PART #	PRICE	Hose I.D. (in)	Water pass (in)	For use with plugs																																																																																																																						
PUSH-ON																																																																																																																										
QC224PH	\$5.00	1/4	3/16	200 series																																																																																																																						
QC226PH	\$4.98	5/16	1/4	200 series																																																																																																																						
QC326PH	\$6.60	3/8	3/8	300 series																																																																																																																						
QC328PH	\$6.80	1/2	3/8	300 series																																																																																																																						
QC524PH	\$12.20	1/2	1/2	500 series																																																																																																																						
QC526PH	\$12.58	3/4	1/2	500 series																																																																																																																						
PART #	PRICE	Hose I.D. (in)	Water pass (in)	For use with plugs																																																																																																																						
PUSH-ON																																																																																																																										
QC214PH	\$4.25	1/4	3/16	200 series																																																																																																																						
QC216PH	\$4.25	5/16	1/4	200 series																																																																																																																						
QC316PH	\$6.40	3/8	3/8	300 series																																																																																																																						
QC318PH	\$6.55	1/2	3/8	300 series																																																																																																																						
QC514PH	\$13.00	1/2	1/2	500 series																																																																																																																						
QC516PH	\$13.00	3/4	1/2	500series																																																																																																																						
<table border="1" style="width: 100%; border-collapse: collapse;"> <thead> <tr> <th>PART #</th> <th>PRICE</th> <th>Hose I.D. (in)</th> <th>Water pass (in)</th> <th>For use with plugs</th> </tr> </thead> <tbody> <tr> <td colspan="5">PUSH-ON VALVED</td> </tr> <tr> <td>QC204VPH</td> <td>\$5.22</td> <td>1/4</td> <td>3/16</td> <td>200 series</td> </tr> <tr> <td>QC206VPH</td> <td>\$4.75</td> <td>5/16</td> <td>1/4</td> <td>200 series</td> </tr> <tr> <td>QC306VPH</td> <td>\$5.30</td> <td>3/8</td> <td>3/8</td> <td>300 series</td> </tr> <tr> <td>QC308VPH</td> <td>\$5.50</td> <td>1/2</td> <td>3/8</td> <td>300 series</td> </tr> </tbody> </table>	PART #	PRICE	Hose I.D. (in)	Water pass (in)	For use with plugs	PUSH-ON VALVED					QC204VPH	\$5.22	1/4	3/16	200 series	QC206VPH	\$4.75	5/16	1/4	200 series	QC306VPH	\$5.30	3/8	3/8	300 series	QC308VPH	\$5.50	1/2	3/8	300 series	<table border="1" style="width: 100%; border-collapse: collapse;"> <thead> <tr> <th>PART #</th> <th>PRICE</th> <th>Hose I.D. (in)</th> <th>Water pass (in)</th> <th>For use with plugs</th> </tr> </thead> <tbody> <tr> <td colspan="5">PUSH-ON VALVED</td> </tr> <tr> <td>QC224VPH</td> <td>\$6.45</td> <td>1/4</td> <td>3/16</td> <td>200 series</td> </tr> <tr> <td>QC226VPH</td> <td>\$5.92</td> <td>5/16</td> <td>1/4</td> <td>200 series</td> </tr> <tr> <td>QC326VPH</td> <td>\$7.26</td> <td>3/8</td> <td>3/8</td> <td>300 series</td> </tr> <tr> <td>QC328VPH</td> <td>\$7.26</td> <td>1/2</td> <td>3/8</td> <td>300 series</td> </tr> </tbody> </table>	PART #	PRICE	Hose I.D. (in)	Water pass (in)	For use with plugs	PUSH-ON VALVED					QC224VPH	\$6.45	1/4	3/16	200 series	QC226VPH	\$5.92	5/16	1/4	200 series	QC326VPH	\$7.26	3/8	3/8	300 series	QC328VPH	\$7.26	1/2	3/8	300 series	<table border="1" style="width: 100%; border-collapse: collapse;"> <thead> <tr> <th>PART #</th> <th>PRICE</th> <th>Hose I.D. (in)</th> <th>Water pass (in)</th> <th>For use with plugs</th> </tr> </thead> <tbody> <tr> <td colspan="5">PUSH-ON VALVED</td> </tr> <tr> <td>QC214VPH</td> <td>\$5.600</td> <td>1/4</td> <td>3/16</td> <td>200 series</td> </tr> <tr> <td>QC216VPH</td> <td>\$5.56</td> <td>5/16</td> <td>1/4</td> <td>200 series</td> </tr> <tr> <td>QC316VPH</td> <td>\$7.00</td> <td>3/8</td> <td>3/8</td> <td>300 series</td> </tr> <tr> <td>QC318VPH</td> <td>\$7.24</td> <td>1/2</td> <td>3/8</td> <td>300 series</td> </tr> </tbody> </table>	PART #	PRICE	Hose I.D. (in)	Water pass (in)	For use with plugs	PUSH-ON VALVED					QC214VPH	\$5.600	1/4	3/16	200 series	QC216VPH	\$5.56	5/16	1/4	200 series	QC316VPH	\$7.00	3/8	3/8	300 series	QC318VPH	\$7.24	1/2	3/8	300 series																														
PART #	PRICE	Hose I.D. (in)	Water pass (in)	For use with plugs																																																																																																																						
PUSH-ON VALVED																																																																																																																										
QC204VPH	\$5.22	1/4	3/16	200 series																																																																																																																						
QC206VPH	\$4.75	5/16	1/4	200 series																																																																																																																						
QC306VPH	\$5.30	3/8	3/8	300 series																																																																																																																						
QC308VPH	\$5.50	1/2	3/8	300 series																																																																																																																						
PART #	PRICE	Hose I.D. (in)	Water pass (in)	For use with plugs																																																																																																																						
PUSH-ON VALVED																																																																																																																										
QC224VPH	\$6.45	1/4	3/16	200 series																																																																																																																						
QC226VPH	\$5.92	5/16	1/4	200 series																																																																																																																						
QC326VPH	\$7.26	3/8	3/8	300 series																																																																																																																						
QC328VPH	\$7.26	1/2	3/8	300 series																																																																																																																						
PART #	PRICE	Hose I.D. (in)	Water pass (in)	For use with plugs																																																																																																																						
PUSH-ON VALVED																																																																																																																										
QC214VPH	\$5.600	1/4	3/16	200 series																																																																																																																						
QC216VPH	\$5.56	5/16	1/4	200 series																																																																																																																						
QC316VPH	\$7.00	3/8	3/8	300 series																																																																																																																						
QC318VPH	\$7.24	1/2	3/8	300 series																																																																																																																						

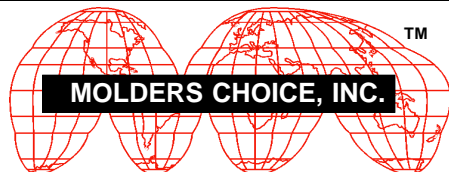

© 2018 MOLDERS CHOICE, Inc.

24 Hour Service - 7 Days a week

1-800-809-4623

WebSite: www.molderschoice.com E-mail: modlers@molderschoice.com

WATER LINE COUPLINGS & PLUGS

SOCKET ONLY

PART #	Description	PRICE
QC200	200 Series	\$ 2.85
QC300	300 Series	\$ 3.50
QC500	500 Series	\$ 6.20



QC200



QC300



QC500

SEALS

PART #	Description	PRICE
SW200	200 Series Silicone Washer	\$.31
SW300	300 Series Silicone Washer	\$.30
SW500	500 Series Silicone Washer	\$.60

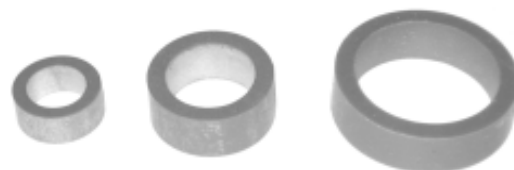

BRASS COMBINATION & STOP PLUGS

PART #	Description	PRICE
QC200-4	1/4" x 1-3/8" Combination Hose Insert	\$1.30
QC200-5	5/16" x 1-3/8" Combination Hose Insert	\$1.30
QC200-6	3/8" x 1-9/16" Combination Hose Insert	\$1.45
QC200-8	1/2" x 1-13/16" Combination Hose Insert	\$1.50
QC300-4	1/4" x 1-13/16" Combination Hose Insert	\$1.50
QC300-5	5/16" x 1-13/16" Combination Hose Insert	\$1.50
QC300-6	3/8" x 1-13/16" Combination Hose Insert	\$1.50
QC300-8	1/2" x 1-13/16" Combination Hose Insert	\$1.50
QC200-CP	200 Series Stop Plug	\$1.20
QC300-CP	300 Series Stop Plug	\$1.20
QC500-CP	500 Series Stop Plug	\$2.35



© 2014 MOLDERS CHOICE, Inc.

24 Hour Service - 7 Days a week

1-800-809-4623

WebSite: www.molderschoice.comE-mail: molders@molderschoice.com

WATER LINE PLUGS

FLUSH MOUNTED

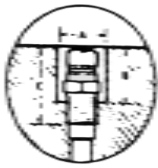

EXTERNALLY MOUNTED



Interchangeable with

- Jiffy-Tite
- Parker
- Foster
- Rectus (Obac)

MALE (brass)

FEMALE (steel)

PART#	PRICE	NPT	Water pass	C D			
				A	B	(all dimensions in inches)	
QC251	\$.37	1/8"	1/4"	11/16	11/16	1	5/8
QC252	\$.44	1/4"	1/4"	27/32	131/6	1-13/16	7/8
QC253	\$.60	3/8"	1/4"	1	15/16	1-1/4	27/32
QC352	\$.52	1/4"	3/8"	1	1-3/32	1-7/17	1-1/32
QC353	\$.60	3/8"	3/8"	1	1-1/8	1-3/16	1-1/16
QC354	\$1.09	1/2"	3/8"	1-3/16	1-1/4	1-9/16	1-7/16
QC554	\$1.44	1/2"	5/8"	1-1/4	1-1/2	1-13/16	1-7/16
QC556	\$2.26	3/4"	5/8"	1-1/2	1-9/19	1-7/8	1-1/2

PART #	PRICE	NPT	Water pass	All plugs for use with coupling#
QC251F	\$.69	1/8"	1/4"	All 200 series
QC252F	\$.69	1/4"	1/4"	All 200 series
QC253F	\$.66	3/8"	1/4"	All 200 series
QC352F	\$.90	1/4"	3/8"	All 300 series
QC353F	\$.66	3/8"	3/8"	All 300 series
QC354F	\$1.60	1/2"	3/8"	All 300 series
QC554F	\$1.94	1/2"	5/8"	All 500 series
QC556F	\$2.81	3/4"	5/8"	All 500 series

All the above plugs are designed short, so they may be recessed below the mold surface to avoid damage during mold change or storage.

BARB TYPE FITTINGS

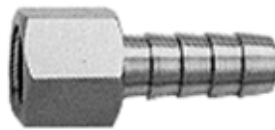

STANDARD MALE (Require hose clamps)			
PART#	PRICE	NPT (in)	Hose (in)
BM1	\$1.66	1/8	1/4
BM2	\$1.48	1/8	3/8
BM3	\$1.68	1/4	1/4
BM4	\$1.68	1/4	3/8
BM5	\$1.87	1/4	1/2
BM6	\$1.95	3/8	1/4
BM7	\$1.95	3/8	3/8
BM8	\$2.20	3/8	1/2
BM9	\$2.33	1/2	3/8
BM10	\$2.40	1/2	1/2
BM11	\$2.36	1/2	3/8
BM12	\$3.09	1/2	3/4
BM13	\$4.50	1	1
BM14	\$3.45	3/4	3/4
BM15	\$3.24	3/4	1
BM16	\$6.55	1	3/4
BM17	\$4.50	3/4	1/2

STANDARD FEMALE (Require hose clamps)			
PART#	PRICE	NPT (in)	Hose (in)
BF1	\$ 1.70	1/4	1/4
BF2	\$ 1.70	1/4	3/8
BF3	\$ 2.03	3/8	3/8
BF4	\$ 2.08	3/8	1/2
BF5	\$ 2.39	1/2	1/2

HOSE SPLICE (push-on style)		
PART#	PRICE	NPT
PBS1	\$1.68	1/4
PBS2	\$1.72	3/8
PBS3	\$2.18	1/2

PUSH-ON STYLE			
PART#	PRICE	NPT (in)	Hose (in)
PBF1	\$1.92	1/4	1/4
PBF2	\$2.33	3/8	3/8
PBF3	\$2.99	1/2	1/2

SPARE VITON WASHERS	
PART#	PRICE
VW200	\$.80 ea.
VW300	\$1.12ea.
VW500	\$1.00 ea.

PUSH-ON STYLE (No clamps required)			
PART#	PRICE	NPT (in)	Hose (in)
PBM1	\$1.75	1/4	1/4
PBM2	\$1.75	1/4	3/8
PBM3	\$2.14	3/8	3/8
PBM4	\$2.36	1/2	3/8
PBM5	\$2.14	3/8	1/2
PBM6	\$2.15	1/4	1/2
PBM7	\$2.45	1/2	1/2
PBM8	\$3.40	1/2	3/4
PBM9	\$3.60	1/8	1/4
PBM10	\$3.50	1/2	3/4
PBM11	\$9.98	1	1

THREAD SEALANT TAPE

- Low cost
- Seals against water, oil, gas, air leakage

PART#	WxL	MILL	PRICE
TST520	1/2" x 520"	3.5	\$1.75 each



© 2014 MOLDERS CHOICE, Inc.



24 Hour Service - 7 Days a week

1-800-809-4623

WebSite: www.molderschoice.com E-mail: modlers@molderschoice.com

Brass PIPE EXTENSIONS

- Extension Plugs are compatible with all major mold connection systems
- One piece construction for fast assembly and positive removal
- End threads tapered for standard NPT pipe assembly

200 SERIES

1/4" nominal
water passage



PART #	Length	NPT	PRICE	PART #	Length	NPT	PRICE	PART #	Length	NPT	PRICE
QC250X2.5	2-1/2	1/16"	\$2.85	QC251X13	13	1/8"	\$7.67	QC253X2.5	2-1/2	3/8"	\$3.55
QC250X4	4	1/16"	\$3.41	QC252X2.5	2-1/2	1/4"	\$2.63	QC253X4	4	3/8"	\$4.00
QC251X2.5	2-1/2	1/8"	\$2.46	QC252X4	4	1/4"	\$2.98	QC253X5.5	5-1/2	3/8"	\$4.75
QC251X4	4	1/8"	\$2.78	QC252X5.5	5-1/2	1/4"	\$3.80	QC253X7	7	3/8"	\$5.70
QC251X5.5	5-1/2	1/8"	\$3.53	QC252X7	7	1/4"	\$4.55	QC253X8.5	8-1/2	3/8"	\$6.60
QC251X7	7	1/8"	\$3.90	QC252X8.5	8-1/2	1/4"	\$5.35	QC253X10	10	3/8"	\$7.45
QC251X8.5	8-1/2	1/8"	\$4.62	QC252X10	10	1/4"	\$5.95	QC253X11.5	11-1/2	3/8"	\$8.45
QC251X10	10	1/8"	\$5.95	QC252X11.5	11-1/2	1/4"	\$6.68	QC253X13	13	3/8"	\$9.50
QC251X11.5	11-1/2	1/8"	\$6.68	QC252X13	13	1/4"	\$7.67				

300 SERIES

3/8" nominal
water passage



PART #	Length	NPT	PRICE	PART #	Length	NPT	PRICE	PART #	Length	NPT	PRICE
QC350X2.5	2-1/2	1/16"	\$3.00	QC352X5.5	5-1/2	1/4"	\$3.72	QC353X11.5	11-1/2	3/8"	\$9.50
QC350X4	4	1/16"	\$3.60	QC352X7	7	1/4"	\$4.30	QC353X13	13	3/8"	\$10.50
QC351X2.5	2-1/2	1/8"	\$2.65	QC352X8.5	8-1/2	1/4"	\$5.10	QC354X2.5	2-1/2	1/2"	\$4.60
QC351X4	4	1/8"	\$3.05	QC352X10	10	1/4"	\$5.75	QC354X4	4	1/2"	\$6.50
QC351X5.5	5-1/2	1/8"	\$3.72	QC352X11.5	11-1/2	1/4"	\$6.50	QC354X5.5	5-1/2	1/2"	\$7.50
QC351X7	7	1/8"	\$4.30	QC352X13	13	1/4"	\$7.50	QC354X7	7	1/2"	\$8.50
QC351X8.5	8-1/2	1/8"	\$5.30	QC353X2.5	2-1/2	3/8"	\$3.44	QC354X8.5	8-1/2	1/2"	\$10.50
QC351X10	10	1/8"	\$5.90	QC353X4	4	3/8"	\$3.80	QC354X10	10	1/2"	\$10.54
QC351X11.5	11-1/2	1/8"	\$6.45	QC353X5.5	5-1/2	3/8"	\$4.38	QC354X11.5	11-1/2	1/2"	\$12.50
QC351X13	13	1/8"	\$7.50	QC353X7	7	3/8"	\$5.26	QC354X13	13	1/2"	\$13.80
QC352X2.5	2-1/2	1/4"	\$2.63	QC353X8.5	8-1/2	3/8"	\$6.10				
QC352X4	4	1/4"	\$2.98	QC353X10	10	3/8"	\$7.75				

500 SERIES

1/2" nominal
water passage



PART #	Length	NPT	PRICE	PART #	Length	NPT	PRICE	PART #	Length	NPT	PRICE
QC553X2.5	2-1/2	3/8"	\$3.85	QC553X11.5	11-1/2	3/8"	\$9.71	QC554X8.5	8-1/2	1/2"	\$8.60
QC553X4	4	3/8"	\$4.35	QC553X13	13	3/8"	\$10.75	QC554X10	10	1/2"	\$10.20
QC553X5.5	5-1/2	3/8"	\$5.12	QC554X2.5	2-1/2	1/2"	\$4.40	QC554X11.5	11-1/2	1/2"	\$11.50
QC553X7	7	3/8"	\$5.62	QC554X4	4	1/2"	\$5.00	QC554X13	13	1/2"	\$13.00
QC553X8.5	8-1/2	3/8"	\$7.40	QC554X5.5	5-1/2	1/2"	\$6.50				
QC553X10	10	3/8"	\$8.55	QC554X7	7	1/2"	\$7.30				

©2014 MOLDERS CHOICE, Inc.



24 Hour Service - 7 Days a week

1-800-809-4623

WebSite: www.molderschoice.com • Email: molders@molderschoice.com

QUICK COUPLER WATER JUMPERS

Maintains full flow rate of hose used.



Coupler sleeve twists to lock, preventing accidental disconnect.

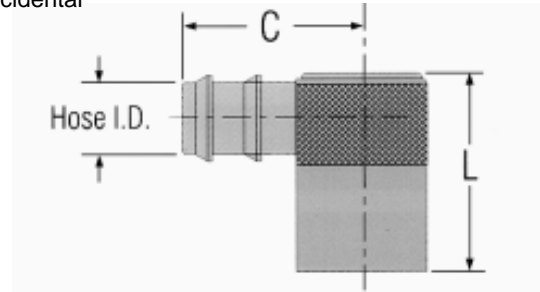

For use with Push-Lok hose, no hose clamps are required

PART #	Fits Plug Series	Hose I.D.	L	C	M	A	PRICE
WJ200-4	200	1/4"	1"	1-1/4"	3/8"	5/8"	\$6.30
WJ200-5	200	5/16"	1"	1-1/4"	3/8"	5/8"	\$6.30
WJ200-6	200	3/8"	1"	1-1/4"	3/8"	5/8"	\$6.30
WJ300-6	300	3/8"	1-7/16"	1-9/16"	1/2"	7/8"	\$7.40
WJ300-8	300	1/2"	1-7/16"	1-9/16"	1/2"	7/8"	\$7.40

Oversized and unrestricted flow path maintains **full flow rate** of hose used.

- Eliminates bulky hose loops.
- Compact design neatly and safely holds cooling lines close to the mold.
- Stocks only one part number for any hose size. No special tubes or length restriction systems.
- Compatible with all major mold connection systems.
- Unlimited installation options.
- Fits around obstacles, and installs in compact spaces.
- Viton Seals provide for temp to 400°F.
- All brass and stainless steel construction.

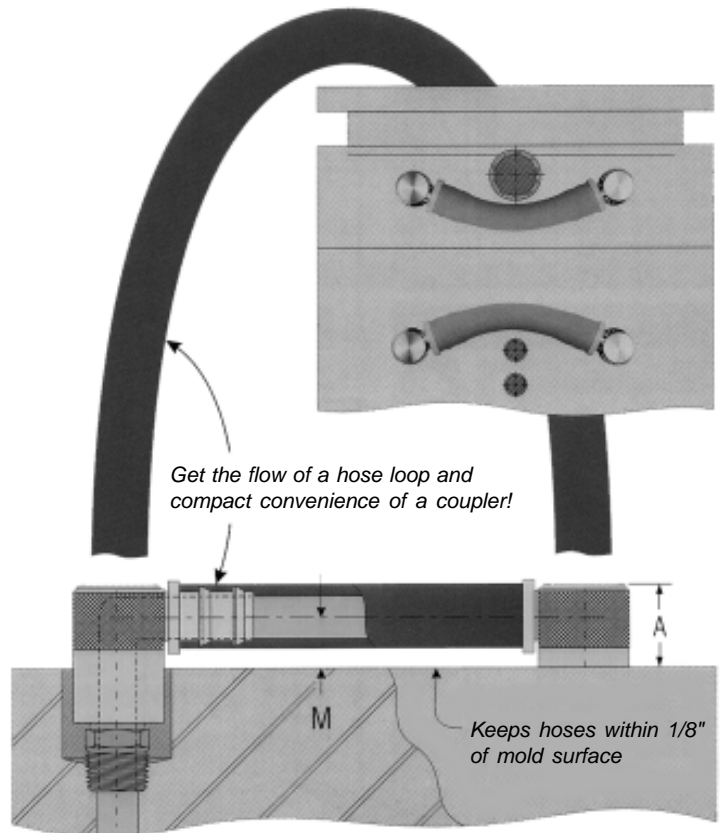

© 2009 MOLDERS CHOICE, Inc.



24 Hour Service - 7 Days a week
1-800-809-4623
 WebSite: www.molderschoice.com • Email: modlers@molderschoice.com